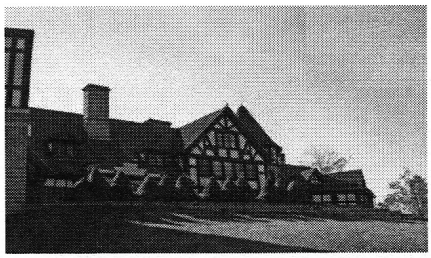

86th PUNDERSON PARK CONFERENCE
P.O. BOX 578
Newbury, Ohio 44065
(440) 474-9744

September 17,1 8, 19 - 2010

Pre-registration by mail $20.00
Registration day of conference - $25.00 CASH ONLY
Conference registration by mail will be accepted until 9/16/2010

NO CHILDREN UNDER 12 YEARS OLD, PLEASE.
All Meetings and events for **Registrants ONLY.**

FRIDAY

EVENING

8:30 p.m. A.A. Guest Speaker.....Mary P., Warrendale, PA .....Notre Dame - Education Center
9:30 p.m. to Midnight: Coffee, refreshments & fellowship.....Chalet

SATURDAY

MORNING

9:00 a.m. Men's Closed Panel Discussion.....Chalet
10:15 a.m. Alanon Meeting.....Chalet
11:30 a.m. Women's Closed Panel Discussion.....Chalet

AFTERNOON - 2:30 p.m. **Notre Dame - Education Center**

Subject: To Be Announced Presented by Gail L. - Akron, OH

EVENING

8:30 p.m. A.A. Guest Speaker.....Scott T., Coldbrook, NY .....Notre Dame - Education Center
9:30 p.m. to 12:30 a.m. Music for your listening and dancing pleasure.....Chalet

SUNDAY "THIS WAY OF LIFE" MORNING - 10:00 a.m. .....Chalet

***PRE-REGISTRATION REQUIRED TO BE CHOSEN AS CHAIRPERSON BY COMMITTEE. EARLY RESEVATIONS ARE REQUESTED BY MAIL ONLY WITH FULL PAYMENT FOR REGISTRATIONS WITH NO REFUNDS - TRANSFERS PERMITTED FILL OUT REGISTRATION CARD COMPLETELY.**

- Due to a limitation of facilities, only the **first 400 confirmed registrations** will be accepted.
- Accommodations (2 Nights): Available but not required to attend conference.

MANAGEMENT STATES ABSOLUTELY NO MORE THAN 6 PEOPLE PER CABIN!

For accommodations at Manor House and Cabins; Please contact Punderson Manor House at 1-800-282-7275 or www.pundersonmanorresort.com
Reservations are accepted on a first come, first come basis.
Class A Campgrounds (Tents & R.V.'s) are available through Park Management ONLY on a first come, first serve basis (866) 644-6727 or http://www.dnr.state.oh.us/parks. Park Rules must be observed.

ADULT CONFERENCE - NO CHILDREN INDER 12 YEARS OLD, PLEASE
The conference, opens Friday and continues through Sunday. Meetings alternate between Punderson State Park located at Rt. 87, Newbury, OH and Notre Dame - Education Center, Auburn Rd., Munson Twp., OH (maps on reverse side) Registration opens Friday at Noon at the Chalet. Check in time for Manor House Rooms and Cabins is 3:00 p.m.

87th Conference - May 6, 7 & 8, 2010